

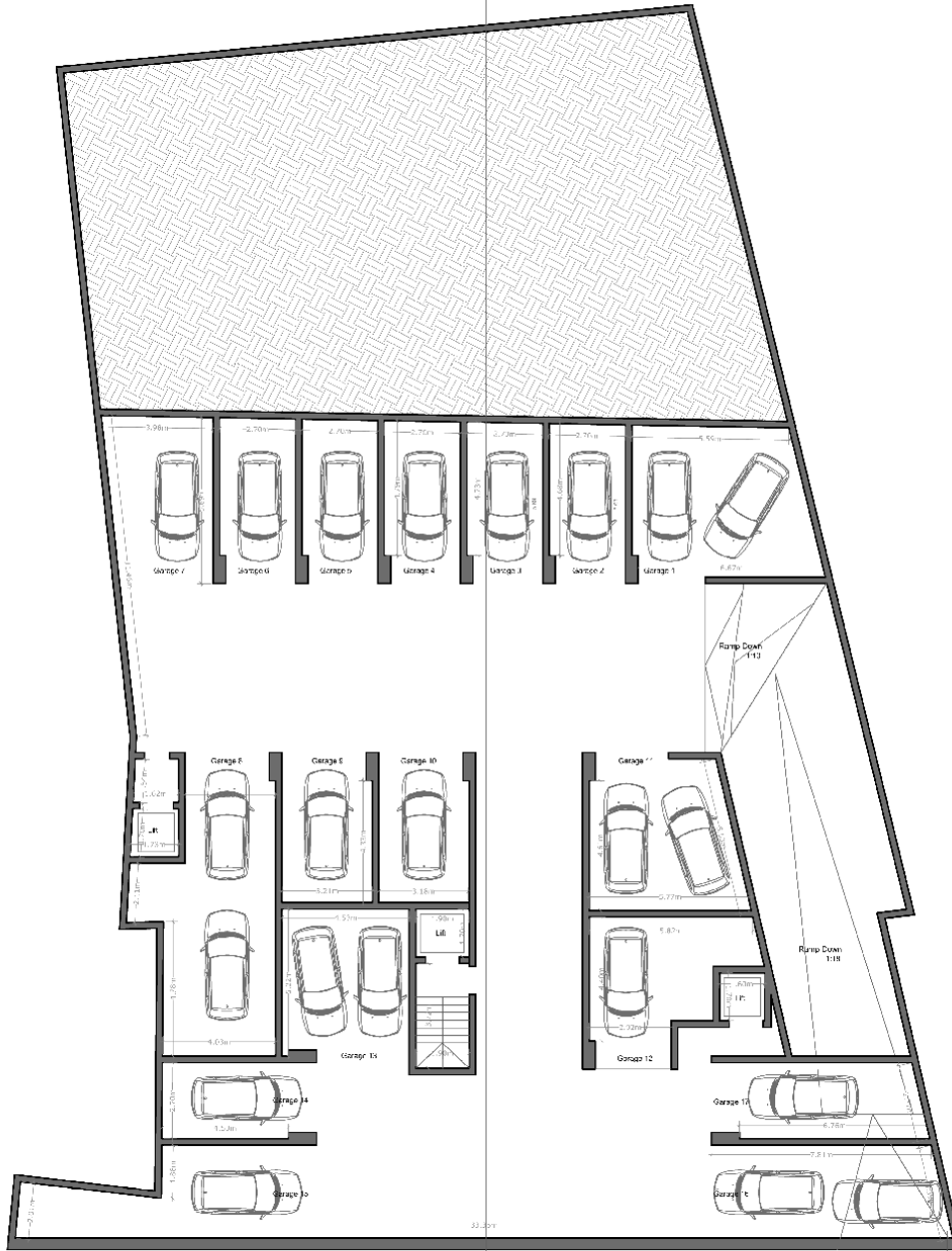

01  
A06

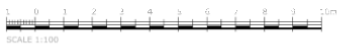

Basement Floor Plan  
Proposed SCALE 1:100



ALL DIMENSIONS ARE TO BE CHECKED ON SITE				PROJ. NO.	DATE	SCALE	JOB TITLE	 bdc pierre christophe herard ARCHITECT AND BUILDING & DESIGN CONSULTANTS 1100 Avenue du Parc Montreal, QC H2S 2S4 TEL: 514 393-8888 WWW.BDC-ARCHITECTS.COM
NO.	DATE	INITIALS	DETAILS	N.F.	15.04.21	1:100 on A2	1119 Santa Dominica Fribourg, Suisse	
				NO.	9289/1			
				PROJ. NO.	9289-Fe 12-18-21-03-24			
							DWG TITLE	
							Proposed Basement Floor Plan	

D1  
A06

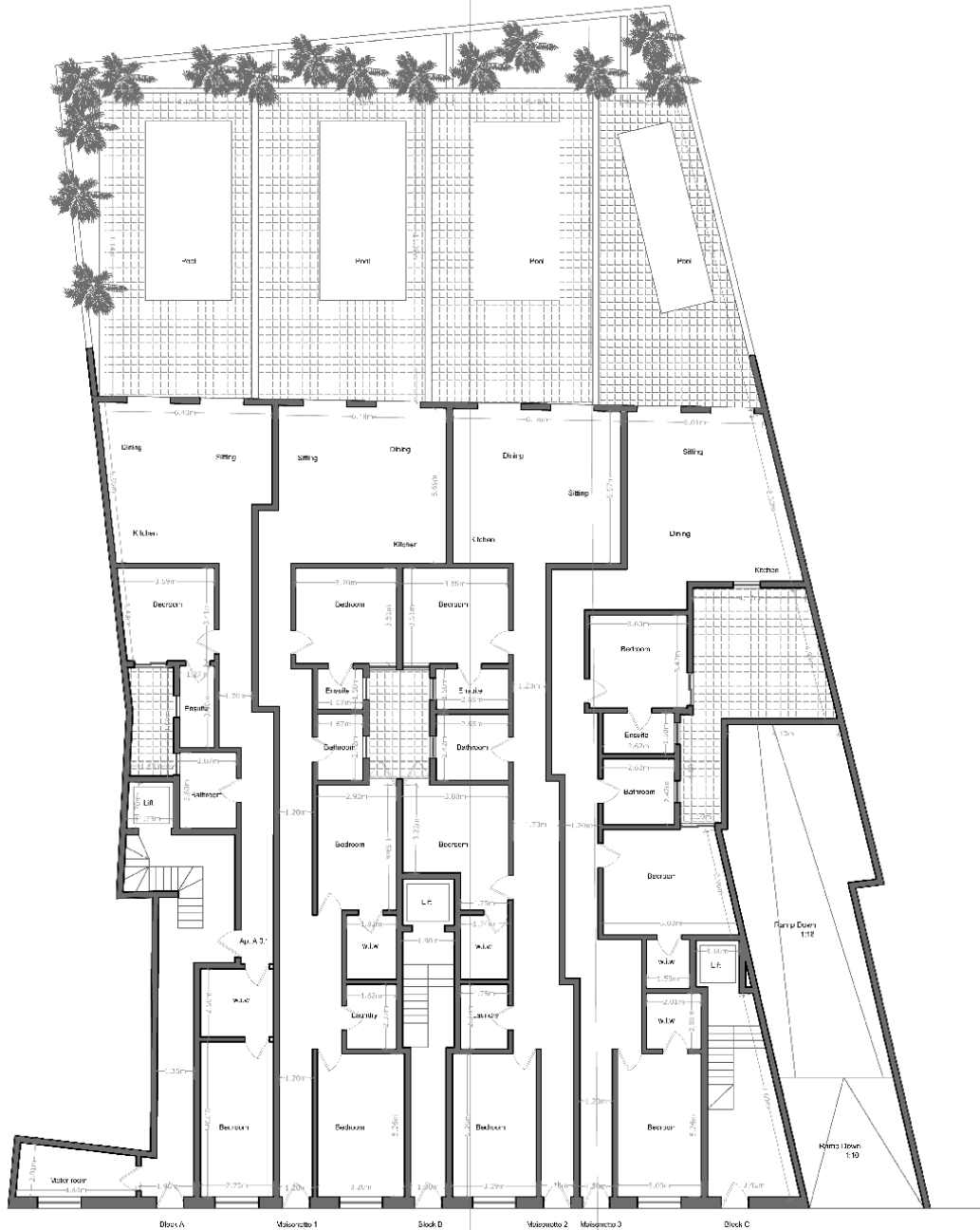

Ground Floor Plan  
Proposed SCALE 1:100

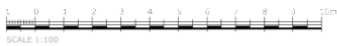

ALL DIMENSIONS ARE TO BE CHECKED ON SITE				DATE	15.04.21	NO.	09/0-00-00	Job Title	Iniq Santa Domenica Fonibana, Gözü	<p>Dr. Christopher Henschel ARCHITECT BUILDING &amp; DESIGN CONSULTANTS Kilise Sokakı, Kat: 2 06100 Ankara, Turkey T: +90 312 440 1111 E: info@bdc.com.tr</p>
NO.	9289	9289/2	1:100 on A2	NO.	9289-Fe-12-1a-3.03-74	Dwg Title		Proposed Ground Floor Plan		
DATE				DATE						
DATE				DATE						

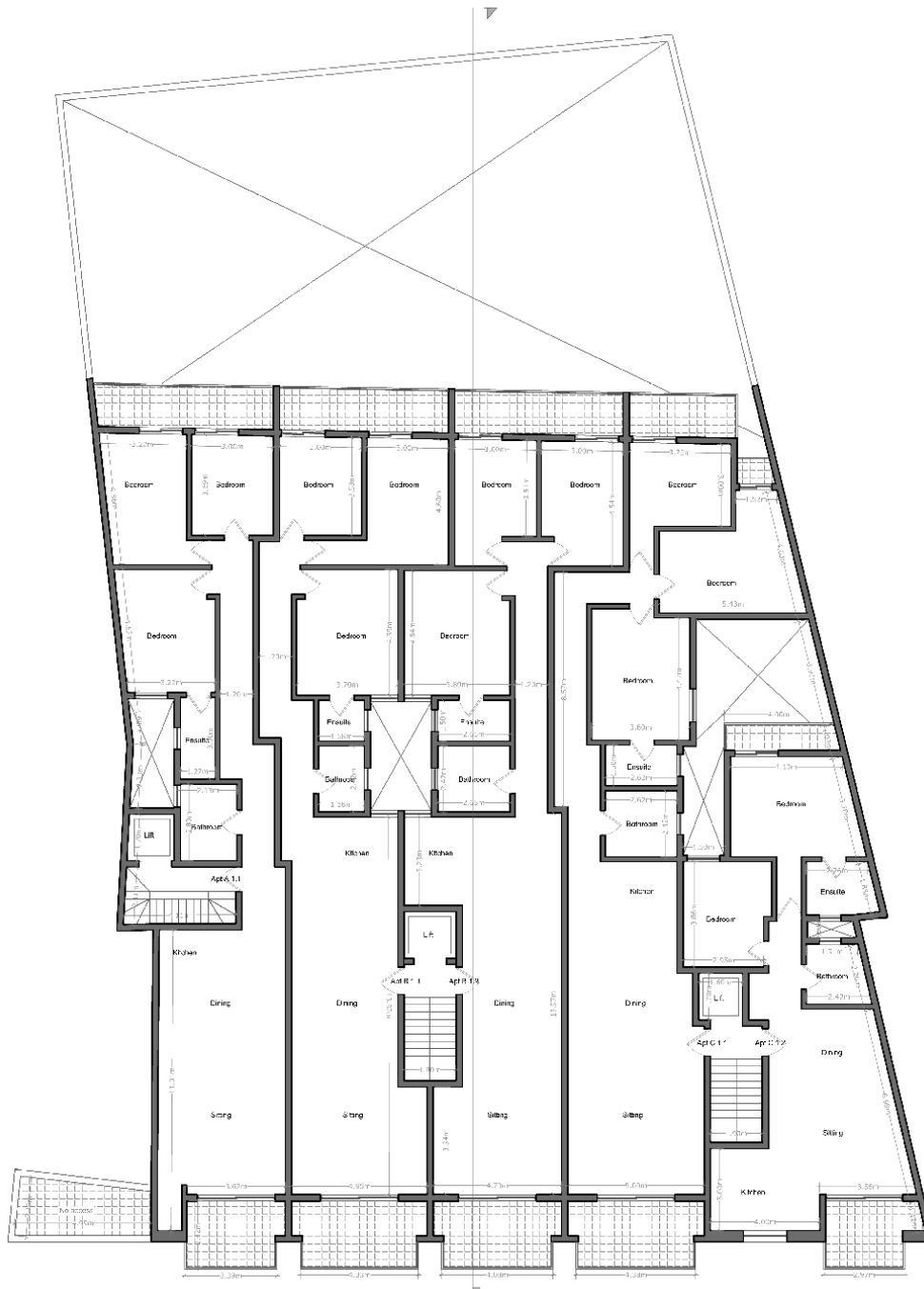

First Floor Plan  
Proposed SCALE 1:100



ALL DIMENSIONS ARE TO BE CHECKED ON SITE				PROJ.	DATE	SCALE	Job Title	 bdc Building & Design CONSULTANTS 100, rue de la République 92000 Nanterre, France Tel: +33 (0)1 47 37 10 10 Fax: +33 (0)1 47 37 10 11 Email: info@bdc.fr
NO.	DATE	INITIALS	DETAILS	N.F.	15.04.21	1:100 on A2	Trig Santa Domenica Fonolosa, C/01	
				9289	9289/3		Dwg Title	
							Processed First Floor Plan	



01  
A06

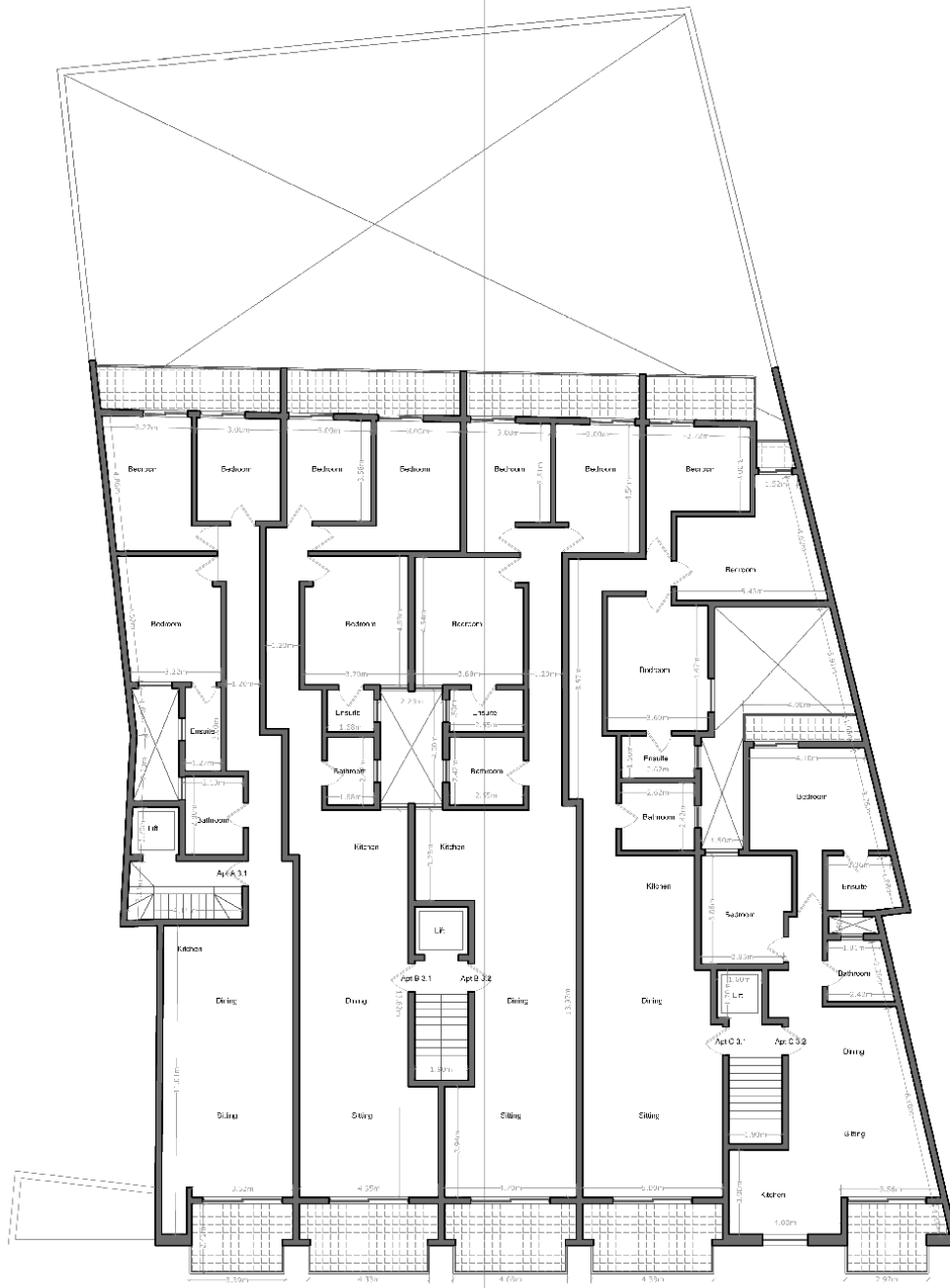

Third Floor Plan  
Proposed SCALE 1:100



ALL DIMENSIONS ARE TO BE CHECKED ON SITE				PROJ. NO.	15.04.21	DATE	15.04.21	JOB TITLE	1mq Santa Domenica Fonibana, Sicily
NO.	DATE	STATUS	DETAILS	REV.	9289	9289/5	1:100 on A2	DWG TITLE	Proposed Third Floor Plan
				CLIENT	9289 - Fe 42 1a 31.03.74			 Dr. Christopher Henrich ARCHITECT AND BUILDING & DESIGN CONSULTANTS Via Roma, 100 - 00187 Roma Tel. +39 06 49812111 Fax +39 06 49812112	

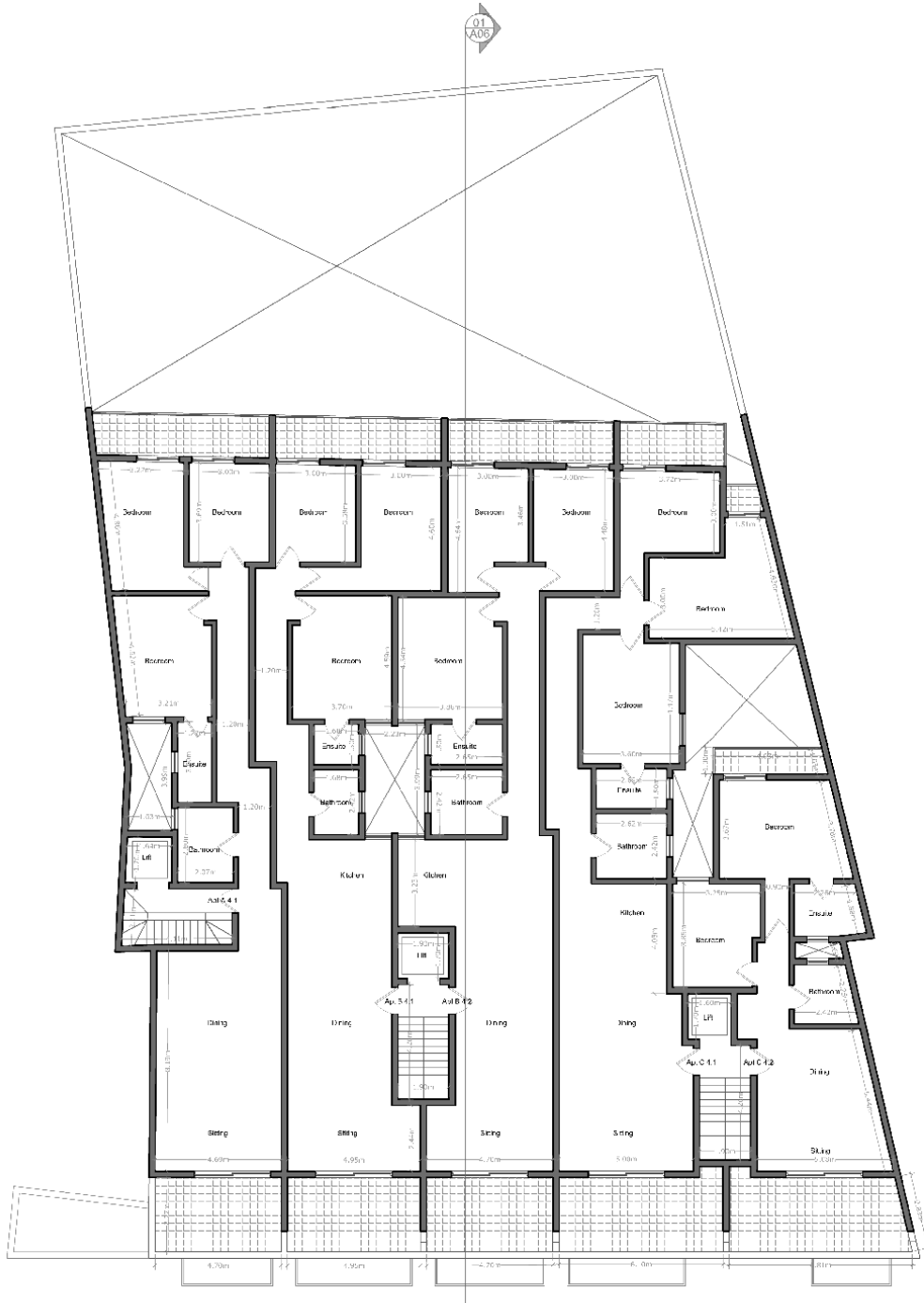

Penthouse  
Proposed SCALE 1:100

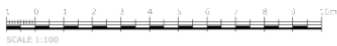

ALL DIMENSIONS ARE TO BE CHECKED ON SITE				DATE	BY	SCALE	JOB TITLE
				15.04.21		1:100 on A2	Trig Santa Domenica Fontana, Sicily
				9289	9289/6		



Dr. Christopher Henkel  
 Director and  
**BUILDING & DESIGN  
 CONSULTANTS**  
 40, rue de la République  
 06100 NICE  
 FRANCE

Dwg Title  
Proposed Recessed Floor Plan